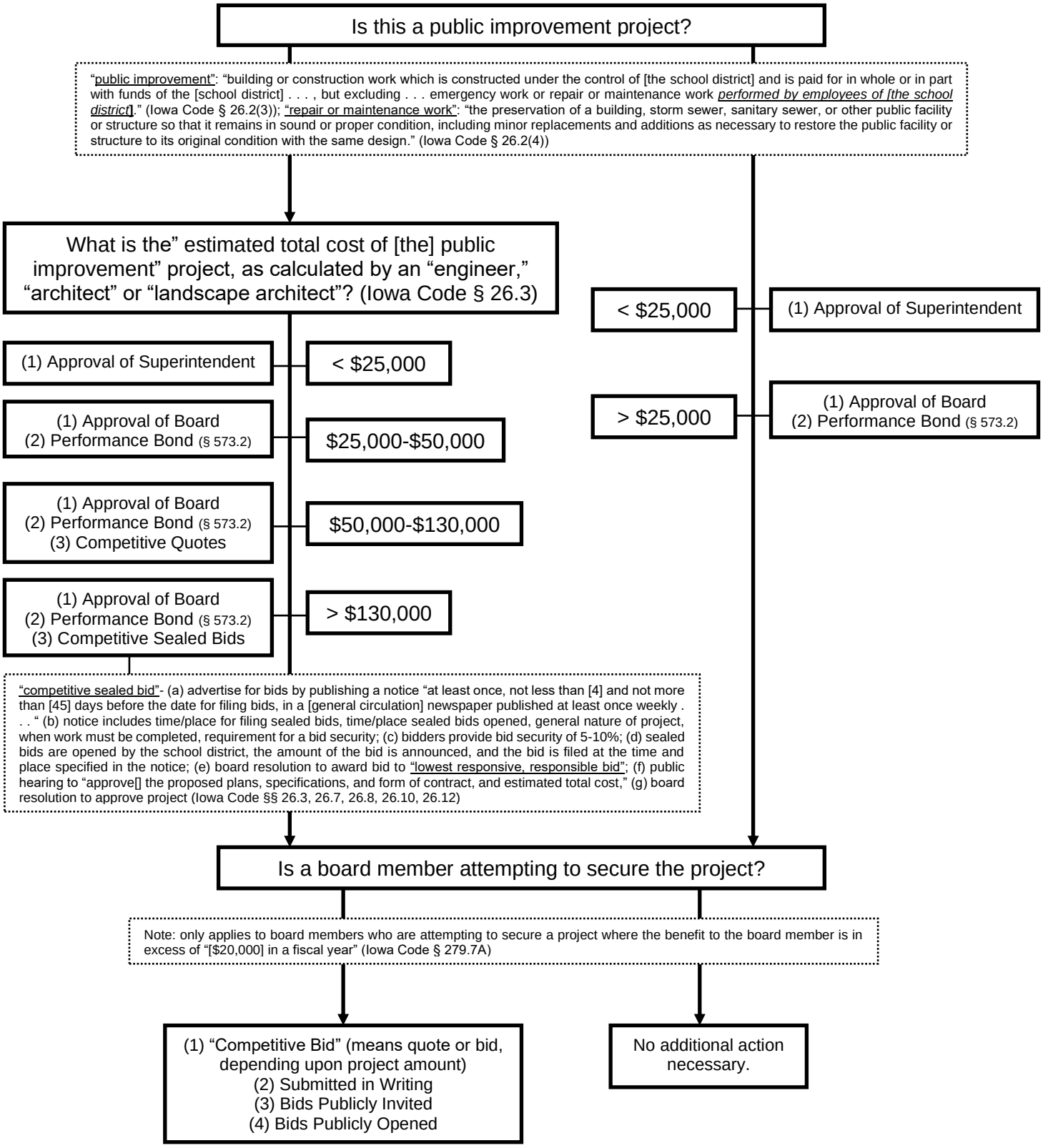

Reviewed: 11/25/19; 4/27/26

Revised: 1/22/24